E minor Pentatonic Scales

Standard tuning
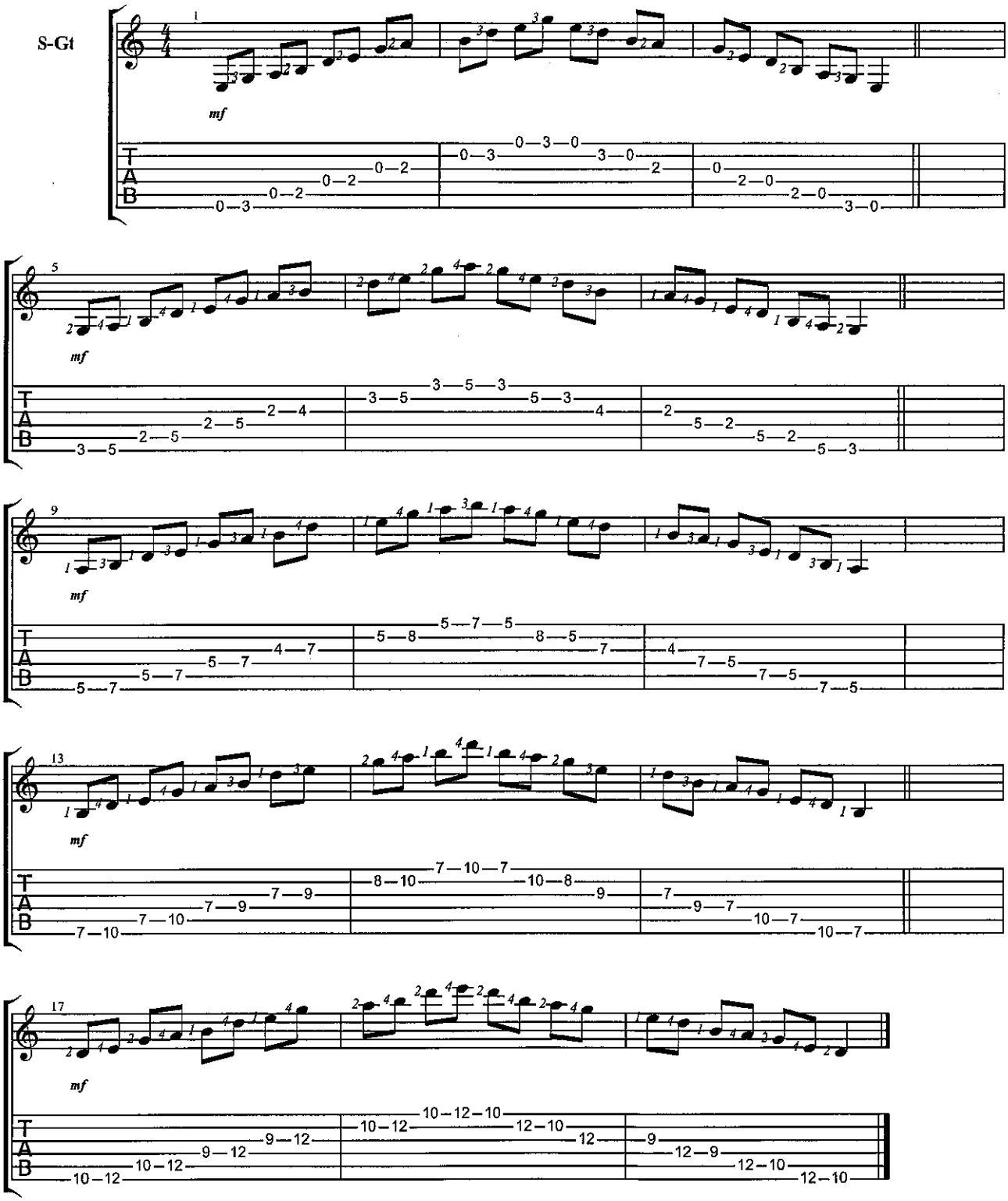
♩ = 30